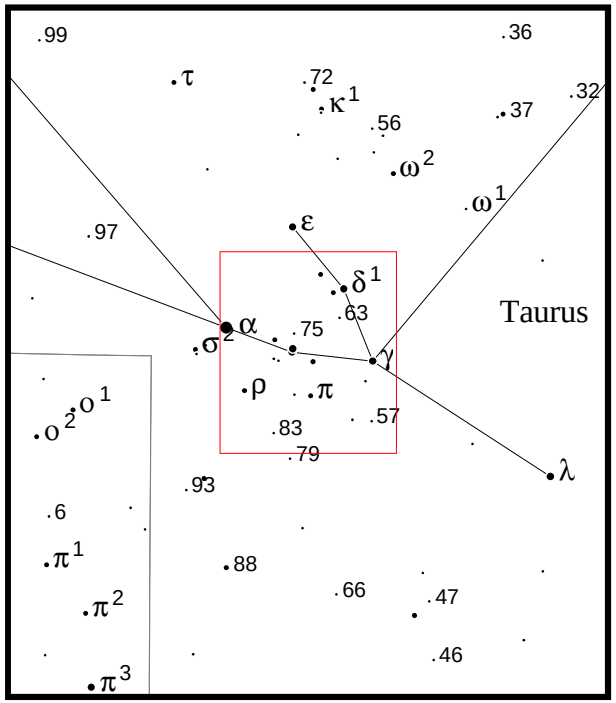

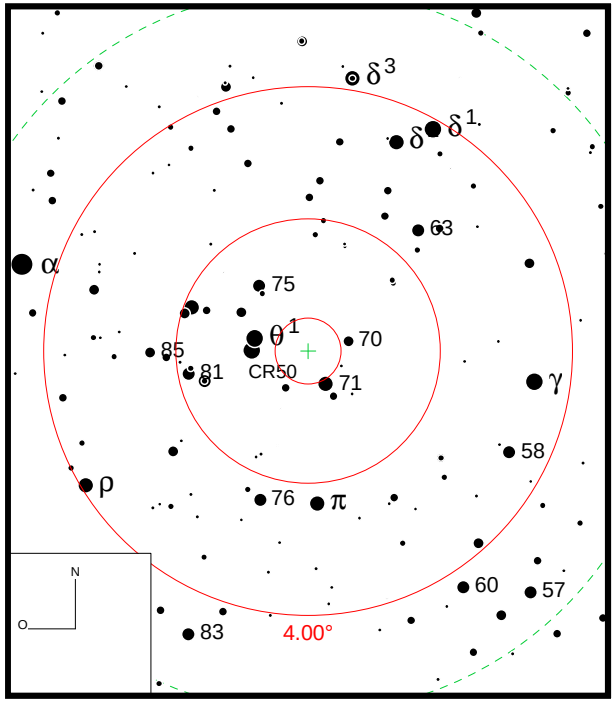

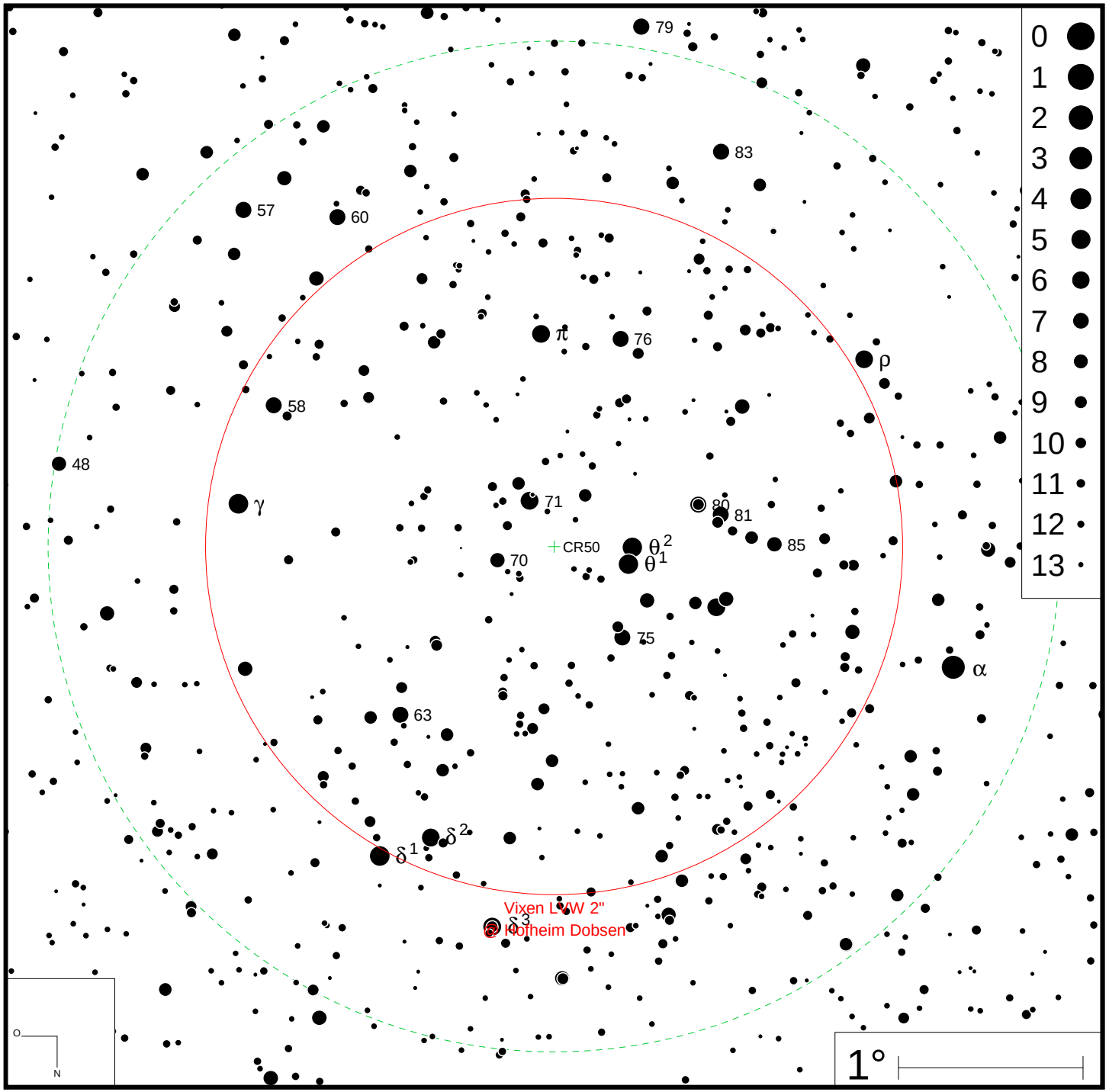

Erstellt mit Eye&Telescope 2.8

Lizenziert für Anton Josef Mayer